

# DETACHED PILASTER SECTION

N



## CITY OF FULLERTON

COMMUNITY DEVELOPMENT DEPARTMENT

303 W. COMMONWEALTH AVENUE

FULLERTON CA 92832

(714) 738-6541

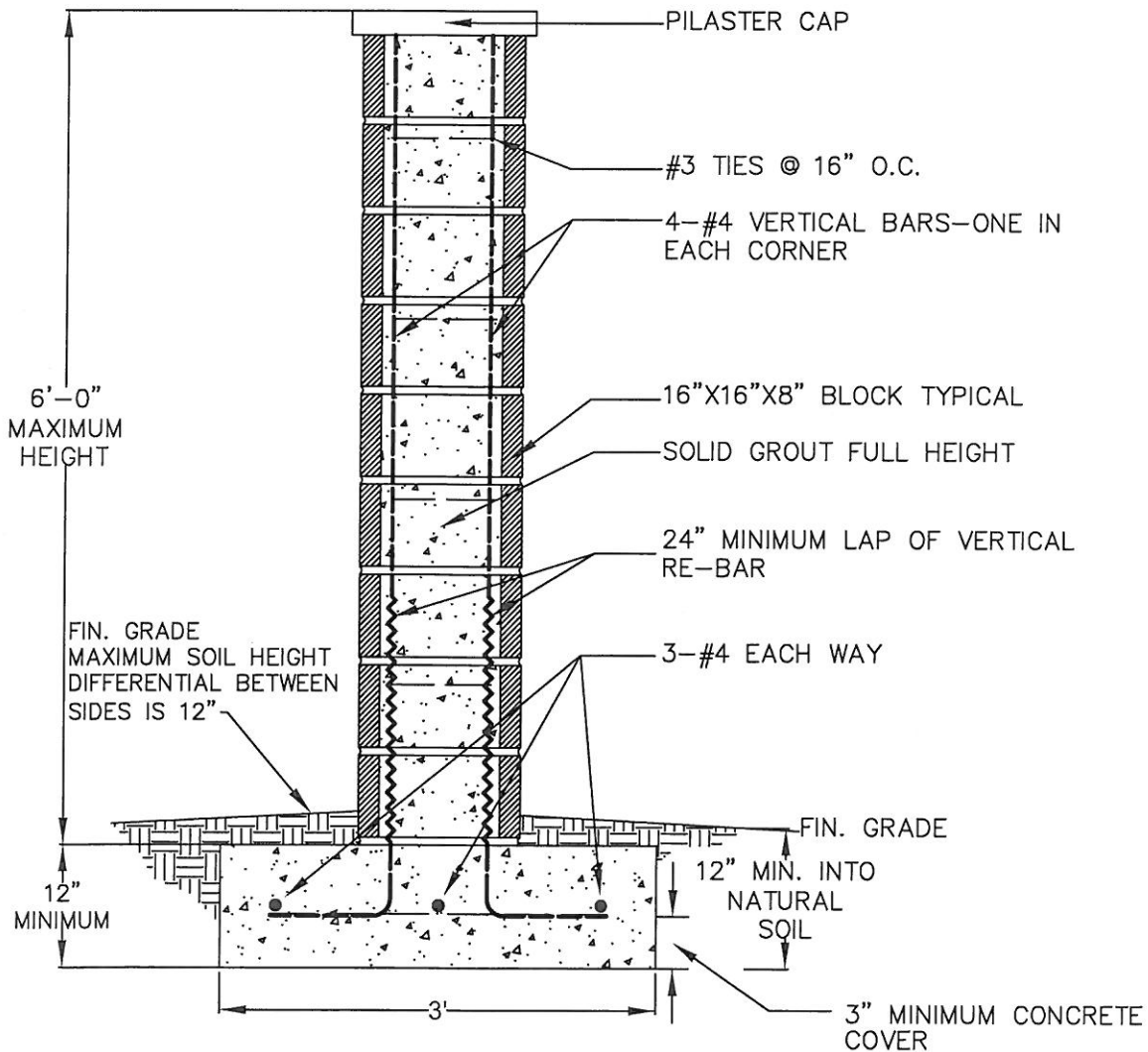

## PILASTER SECTION

INSTALLED AS AN ISOLATED PILASTER